

Kansas Historic Resources Inventory

Printed: 08/09/2016

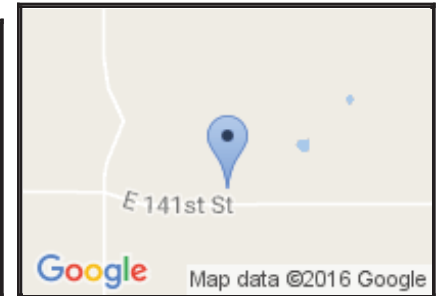

139-335
Atchison, Simon, House
4244 E 141ST ST
Overbrook vicinity



LOCATION:

County: Osage

Address: 4244 E 141ST ST

Address Remarks: 2 mile north and 2 miles west of Overbrook.

City: Overbrook vicinity

Zip: 66414

Parcel ID: 026-24-0-00-00-012.00-0

Legal Description: SW 1/4 of Section 24 Township 14S Range 16E

Legal Description Remarks: ACRES 19.6, TR BEG 25N & 600E OF SW COR SW1/4; N1295; E660; S1295; W660 TO POB

Latitude, Longitude 1: 38.811627 -95.59082

Latitude, Longitude 2:

Latitude, Longitude 3:

Latitude, Longitude 4:

Datum: WGS84

DESCRIPTION:

Historic Name: Atchison, Simon, House

Alternate Name:

Historic Function: Domestic

Subcategory: Single Dwelling

Historic Function Remarks: The house has been in the current owner's family since the late 1800s. Owner's great-great-grandfather related stories of visiting the 2-story house during the Civil War. According to the BLM patent records, Simon Aitchison [sic] received the patent for the land in June 1860. The Santa Fe Trail was located about a mile to the south (along with some unnamed roads to the immediate east) when the township was surveyed by the GLO in 1856 and would have still been in use in 1860. Atchison sold the property to William Greenfield in 1873 for \$400.

Present Function: Domestic

Subcategory: Single Dwelling

Present Function Remarks:

Residential/Commercial/Religious Style: Vernacular

Secondary Style:

Barn Type: Not Applicable

Bridge Type: Not Applicable

Landscape Type:

Physical Description/Remarks: Main two-story, three-bay-wide portion of the house faces west with cross-gabled roof. House has at least two additions to the east. Oldest portion of the house is a one-story stone building in the northeast corner--possibly an outbuilding incorporated into house later. Central portion of house is two stories with flat roof ridge. One-story additions from the 1960s and 1970 on the east and north sides.

Plan Form: Irregular

Commercial Building Type: Not Applicable

Roof Form: Gable

Stories: 2

Condition: Good

Principal Material: Stone

Condition Remarks: West portion, circa 1862-1863, of the house is local stone mined east of the house. Central portion is clad in vinyl siding. East stone portion was faced with local fence stone in the 1970s. Roof is asphalt shingles.

Architect/Designer/Builder: Unknown

Year of Construction: 1861

Certainty: Estimated

Date Notes:

General Remarks:

Ancillary Structures: Other

Ancillary Structure Remarks: Various non-historic ag-related outbuildings to the north.

REGISTER STATUS:

Listed in State Register: No

Date of State Listing:

Listed in National Register: No

Date of National Listing:

Historic District:

Demolished:

Date Demolished (if applicable):

Potentially Eligible for National Register: Not Assessed

Register Status Remarks: Vinyl siding is a concern, but more information is needed about this property.

Thematic Nomination (MPDF):

National Historic Landmark:

SURVEY INFORMATION:

Survey 1

Survey Project Name: Kansas - Territorial Era Survey (HPF 2011)

Sequence Number: OS104

Surveyed By: Ford, Susan

Survey Date: 08/02/2011

IMAGES & DOCUMENTS



4244 E. 141st St., northeast view,
Ford, 08/02/2011.

4244 E. 141st St., northwest view,
Ford, 08/02/2011.

4244 E. 141st St., southwest view,
Ford, 08/02/2011.

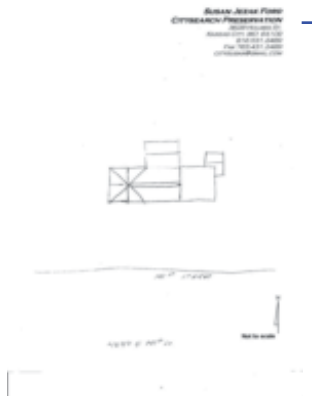

4244 E. 141st St., site plan, Ford,
08/02/2011.